CLASSIFIED ADS

NEW CLASSIFIED RATES
as of September 15, 1976
All copy must be in the Times-Virginian office by -
TUESDAY NOON

When Cash Accompanies the Order -
6c PER WORD
$1.50 **Minimum Per Issue**

When Cash Does Not -
8c PER WORD
$2.00 **Minimum Per Issue**

DISPLAY
Classified Advertising
$1.30 **PER INCH**

Cards of Thanks, Resolutions of Respect, In Memoriam, Enterments, Etc., will be used **Only** when cash accompanies orders.

JONES EXTERMINATORS
PEST CONTROL
BONDED TERMITE CONTROL
Lynchburg, Va. 846-7532
CALL
J. E. JAMERSON & SONS
Appomattox, Va.
352-7432
For
Free Termite Inspection
And
Pest Control Estimates

***PHOTOGRAPHY on CHINA**
***PHOTO COPYING**
***OLD PHOTOGRAPHS**
Copied
[Specializing in Miniatures]
***PICTURES**
[Hand Colored in Oil]
***WEDDING PICTURES**
In Color
Ferrell's Art Ware
Joseph D. Ferrell
Rt. 460 W., Appomattox, Va.
Phone 352-7500

FOR SALE
Quality Roughage Feed in a pellet. The entire corn plant with grain, dehydrated in steam, pelleted in bags.
Contact
H. H. MOORE, JR.
Appomattox, Va. 24522
CALL
804 352-7371
9-30-tf

NAPA
Your NAPA Jobber is the Right Place to go.
National Auto Parts
East Harrell Street
Phone 352-7175
APPOMATTOX, VA 24522
Marshall Goin

REAL ESTATE APPRAISALS
For quick, efficient service contact Falling River Realty Company, Appomattox, 352-7195 7-24-tf

Falwell Well Corp.
Wells drilled.Pump Installed
Sales and Service
846-2738 Day
846-4719 Night
3900 Campbell Avenue
Lynchburg, Virginia

BOBBY WELLS
***Roofing Contractor**
*** Sheet Metal & Gutter Work**
Phone 352-5736
Rt. 1 - Box 249
Spout Spring, Va.

FOR SALE

ALLEN ORGANS for home and church. For demonstration call 239-069 (Collect) Terms, **ROBERTS PIANO CO.** 8505 Timberlake Rd. - 460 West - Lynchburg, Va. 8-8-tf

FOR SALE: Aluminum Siding, Storm Windows and Doors, Roofing, Etc. Many years experience - Financing Available - For details without obligations call Phillip Kitchen - Dillwyn Home Improvement Co - 969-4017. 2-24-tf

FOR SALE - NEW BRICK HOME: 3 Bedrooms, 2 Baths, Central Heat and Air with Heat Pump. J. E. Sears & Co., Inc., Phone 352-7138. 3-25-tf

LOT - Corner of Annie and Ethel Streets; water and sewage $4,250. Will build if desired. Phone 239-9261. 8-19-tf

NICE LOT FOR SALE- Town water and sewage. Call 352-8518. 11-11-tf

STAMP PADS & RUBBER STAMPS on Sale at The **Times-Virginian**, Phone 352-8215. 10-28-tf

OAK FIREPLACE and FIREWOOD for sale - Large pickup load - cut to length - 352-5637. 12-16-4p

FOR SALE: Fill Dirt - Truck Load Delivery Cheap - **Carwile Construction Co., Inc.** Phone 352-7911. 11-14-tf

RUBBER STAMPS & STAMP PADS- Excellent service - Excellent Prices - Phone 352-8215. The **Times-Virginian**, Inc. 11-18-tf

FOR SALE- 1966 International Live Tandon Truck - In excellent condition.
John Deere 480 A Fork lift- Like new - Phone 969-4271. 12-16-2p

SATURDAY SALE: 10 A. M. - 5 P.M., Main Street, Pamplin, Virginia. Antiques, Furniture, Crystal, China, Glassware, Appliances, Clothes, Shoes, Bicycles, Books, Toys, Lot More. 11-25-10p

OFFICE SUPPLIES- You will find a perfect Christmas Gift in our complete selection of office supplies - **Times-Virginian, Inc.** Phone 352-8215. 11 18-6p

FOR SALE: HOUSE FOR SALE Rt. 727 1 mile from new High School. 3 Bedroom Brick, Living Room, Family Room with Fireplace, Full Basement. Call 352-8756 after 6:00 P.M. or 352-7198. 12-9-4t

FOR SALE: HOUSE FOR SALE in Spout Spring, 2 Bedroom, Living Room, Kitchen, Utility Room, Bath and Pantry on 6.689 acres. Prices at $18,500. Call 352-5478 or 993-2577. 12-9-4t

FOR SALE: Baby Bed Complete, white, $25.00, phone 933-8958. 12/9/2p

Approximately **35 ACRES** fenced with pond and outbuilding. Long road frontage on Rt. 727 - 1 mile from new high school. Health dept. approved sewage. Price $30,000. Call 352-5522, 352-5314, 352-8638. 12-9-tf

FOR SALE: 5 acres land- 4 miles North Concord - Price $4,000.00. Phone 993-3343. 12-9-2p

FOR SALE: New 3 Bedroom split level home. large Family room with fireplace. On $1\frac{1}{2}$ acre lot. Phone 352-7486. 10-21-tf

FOR SALE: Firewood For Sale. Will deliver and unload. Call 248-6405. 12-16-4p

NEED OFFICE SUPPLIES?
THE TIMES-VIRGINIAN
COURT ST.
APPOMATTOX VA.

FOR SALE

FIREWOOD - cut to order -
Large Load - Green
Oak Round Wood
Fireplace or Stovewood
Call 352-5328
352-7690

FOR SALE: Crassman Powermaster B. B. and Pellet Rifle. Call 248-5473. 12-16-1t

FOR SALE: Washing Machine, Electric Stove, Car, and 4 Wheels and tires for Truck and many other items. For information, call 352-8705. 12-16-2p

FOR SALE: YAMAHA ELECTRIC ORGAN with double keyboard, rythm section and foot pedal. See at Western Auto. 12-16-1t

ASSUME PAYMENTS on a new 3 bedroom Mobile Home 63 x 12, that has never been moved from the dealer's lot. No down payment required - Call 248-5531 or 352-8310 after 6 p.m. 12-16-3t

USED ELECTRIC RANGES and **Washing Machines**, excellent buys - POE HDWE. CO. 12-16-1t

FOR SALE: 1972 Nova 2 Door Coupe. Blue Body w/white vinyl top. Clean inside and outside. Excellent running condition. Price $1450.00. Contact - Day - 352-5646, After 4:30 P.M. - 352-5713. 12-16-1t

FOR SALE: 2 650-13 Snow Tires. $25.00 for both. Call 352-5214. 12-16-2t

FOR SALE: 1973 Buick Opel Manta Rallye, new shocks, New Fuel pump, 28 mpg, radials, below book, $1995.00 Must Sell. Also Ruger .22 Automatic pistol with holster, new cost $97.00. Will sell for $79.00, registered. Call 352-8644 after 6 p.m. 12-16-1p

FOR SALE: Oil Furnace for sale in good shape. Call after 4:00 p.m. 248-5489. 12-16-2t

Dickerson Auction Co.
Established 1959
"We Cry For You"
We Hold All Kinds of Auctions. If You Want to Have a Auction Sale Call Us:
Phone 39 '-3556 - Farmville, Va.
AUCTIONEER:
W. W. Dickerson

WANTED TO BUY
Standing Timber
Contact
Virginia Fibre Corp
933-8643 Or
Nights 352-5749

Antiques & Collectables
The Ox Yoke
Rt. 644 off Rt. 615
Red House, Va.
Open Daily & Sundays
Preinventory Sale
10 to 20% off on everything from now til Dec., 31

Furniture - Cupboards, Settees [Chippendale & Victorian], Tables, Lamps, Blanket Chest, etc. - 18th & 19th Century pieces. 19th Century Glassware - Large Selection. SPECIAL- Walnut Table $125.00; Oak Ice Box $150.00; Pine Harvest Table $135.00.
Mrs. W.A. Trent
Tel. 248-5343

FOR RENT

FOR RENT: 1 3-Room Apartment located out of the town of Appomattox. Call 352-5538. 11-18-tf

FOR RENT- Office or Business Space in Town of Appomattox. Good opportunity. Phone: 352-8870 or 983-3363. 12-2-3t

RENT new RINSE-N-VAC lightweight steam carpet cleaner - made for heavyweight jobs - POE HDWE. CO, Inc., Appomattox. 12-16-1t

FOR RENT: 2 Bedroom Apt. Stove and Refrigerator furnished. W/W carpet. $125.00. Call 352-5016. 12-16-1t

FOR THE FINEST IN OFFICE SUPPLIES
SEE
THE TIMES-VIRGINIAN
Court Street
Appomattox, Va.

BUY A LION'S CLUB FRUITCAKE

FREE

FREE - Yard Dog - Call 352-8103. 12-16-1p

'Specialty' Exterminating Co.
Guaranteed Termite Control
Monthly Pest Control Service
For home and industry
Free Inspection
Call Collect 332-5721
Locally Owned - 20 Years experience.
Rustburg, Virginia

CLASSIFIED ADS GET RESULTS

WANTED TO BUY

WANTED TO BUY: Buying old or used Comic Books and other magazines. Call 352-5929. 12-9-tf

WANTED TO BUY: Used Tractors - Farmall A, Super A or Ford 8N or Nine N with plow or cultivator. Call 352-7817. 11-25-4p

NEW
WOOD COOKING RANGES
In Stock
Also
Used Electric Ranges
and
Washing Machines
POE HDWE CO.,
CHURCH ST.
APPOMATTOX, VA.

SERVICES

SERVICE: COPIES- One copy or as many as you like. **The Times-Virginian, Inc.** - Phone 352-8215. 3-14-tf

SEPTIC TANKS INSTALLED Drain Fields Renewed - Free Estimates - **CARWILE CONSTRUCTION CO., Inc.** - Phone 352-7911. 3-5-tf

CONTRACT PAINTING Interior and Exterior. Latex and Oil Wall Papering, Lloyd M. Bryant and Son. Phone 352-8833, Appomattox, Va. 6-10-tf

ALLEN ORGANS for home and church. For demonstration call 239-0369 (Collect) Terms, **ROBERTS PIANO CO.** 8505 Timberlake Rd. - 460 West - Lynchburg, Va. 8-8-tf

SERVICE- DEER HEADS MOUNTED- shoulder mount $80.00. We invite you to inquire about mounting other animals. Call 248-6425. 11-25-7p

Professional Auction Services - "Best In The Business" - W. J. Auction Company - We buy, sell, trade, haul, and auction. Real Estate, Personal Property, Livestock. Col. Danny Williams, Auctioneer - Member Auctioneers' Assoc. Phone 492-4562. 4-22-tf

Man wants painting - house repair work R. Cawthorne - Phone 352-7543. 12-2-tf

HOUSEHOLD FURNITURE AND ESTATE APPRAISAL. 28 Years Experience - Charles H. Dowdy, Jr. - **DOWDY FURNITURE CO.**, Farmville, Va. 392-3440. 5-29-tf

planning your wedding?
SEE US FOR
Wedding Stationery
by McPhersons
INVITATIONS
ANNOUNCEMENTS
NAPKINS
BRIDAL BOOKS
ACCESSORIES
Front Entrance
Times-Virginian
Phone 352.8215

Notice

NOTICE: Give the gift that keeps on giving...a subscription to the Lynchburg News. Call Sandra Elder 352-8394 For Details. 12-16-1t

FOR RENT
2 Bedroom MOBILE HOME. Completely Furnished. Reasonably Priced.
Day Phone 352-5646
After 6 p.m. Ph 352-8009
12-16-1t

George's Auction Service And Antique Center
We Sell Anything, Anywhere
Member of Va. Auctioneers' Association
403 W. Confederate Blvd.
Phones 352-5534 or 352-8488
Appomattox, Va. 24522

Carpet, Linoleum, Tile
Ceramic, Drapery and
Accounstical Ceiling
SALES & INSTALLATION
Armstrong, Magee and
Burlington House Carpets
FREE ESTIMATES
The Carpet House
Phone 352-8521
Lower Level
Triangle Plaza Shopping Cntr.
Appomattox, Va.
221 East 2nd Street
Phone 392-6000
Farmville, Virginia

HELP WANTED

HELP WANTED - Experienced home insulators - Must have good driving record. Call 239-2772 - for interview. 11-18-4t

HELP WANTED - Experienced Parts Man with proven sales - Ability and desire to make attractive salary - Must be dependable and bondable. Only those with first class reference need apply. Insurance and profit sharing plan in additional to salary. For appointment write Box 29, Farmville, Va. 23901. 12-16-4t

Legal Notice

VIRGINIA: In The Circuit Court For The County Of Appomattox
BONNIE ELDRIDGE BURTON
who sues by her mother and next friend
COMPLAINANT
VS:
ORDER OF PUBLICATION
BENNIE RAY BURTON
Rt. 2, Gladstone, Va.,
defendant

The object of the suit is to obtain a divorce from the Defendant, **a mensa et thoro**, on the grounds of desertion.

An affidavit has been made and filed that the Complainant has diligently attempted to ascertain in what County or corporation the Defendant is, without effect, and it is ORDERED that he appear before this Court within 10 days after the due publication of this Order and protect his interests herein.

Barbara Williams
Clerk
Robert H. Gray, Jr.
P. O. Box 777
Appomattox, Virginia 24522
12-9-4t

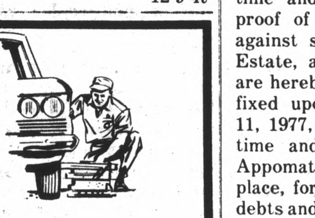

•WHEEL ALIGNMENT
•WHEEL BALANCING
Lawson Ford, Inc.
Appomattox, Virginia

The Finest in Art Supplies
GRUMBACHER
Whether you "PAINT A LITTLE or "PAINT A LOT" SEE US THE TIMES-VIRGINIAN

AUCTION SALE

SAT., JANUARY 8, 1977
at 11 A.M.
REPOSSESSED VEHICLES
Located on Lot next to Eggleston Auto Sales, Hyw 15 & 460 West of Farmville, Va.

1968 CHEV. - 2 Door Hard Top.
1966 FORD - $\frac{1}{2}$ Ton Pickup
1970 FORD - $\frac{1}{2}$ Ton Pickup.
1971 DODGE $\frac{3}{4}$ Ton Pickup
1966 CHEV. Van
1972 CHEV. Malbu
1965 PONTIAC GTO
1968 OLDS - 2 Dr. Hard Top
1972 PLYMOUTH Duster - 2 Dr.
1970 PLYMOUTH - 4 Dr. Sed.
1968 CHRYSLER - 4 Dr. Sedan
1971 PLYMOUTH Fury I - 4 Dr.
1973 FORD - Torino - 4 Door
1970 Plymouth - Road Runner
All Sales To Be Confirmed By Note Holder
Sales Conducted By
DICKERSON AUCTION CO.
Farmville, Va. Phone 392:3556
W. W. Dickerson, Auctioneer

WANTED

WORK WANTED

Work Wanted: Want work of any kind after school and on week-ends. Good worker. Call 352-5410. 12-16-2t

WANTED: JOB WANTED doing yard work after school and Saturdays. Call 248-5440. 12-9-2t

WANTED-Used Electric Welder- 200 amps or better - Call 352-7817. 12-9-1t

Work Wanted - Would like to do odd jobs, carpenter work, dry wall and plumbing. Call after 4:00 352-7655.

WANTED- Someone to clean house - For Information call after 4 p.m. 352-8802. 12-16-1p

WANTED: C. B.er's. Want to swapQ. L. S. Cards with Dick Greer, Main St., Box 64, Richford, N. Y., 13835. Will Swap With Everybody Any-Time 11-25-5t

NOTICE

NOTICE
We will close at 12:00 on December 24 and remain closed until Dec. 29 for the Christmas Holiday. **EVANS BARBER SHOP.** 12-16-2t

NOTICE OF TAKING PROOF OF DEBTS AND DEMANDS

Having been requested by John D. Doyle, Jr., Trust Officer for Fidelity American Bank, Executor for the Estate of Clarence C. Poe, deceased, whose accounts are before me for settlement, to appoint a time and place for receiving proof of debts and demands against said decedent, of his Estate, all persons interested are hereby notified that I have fixed upon Tuesday, January 11, 1977, at 2:00 P.M., as the time and in the Courtroom, Appomattox, Virginia, as the place, for taking proof of such debts and demands.

Given under my hand this 14th day of December, 1976.
CHAS. F. P. CRAWLEY
Commissioner of Accounts
12-16-4t

PUBLIC NOTICE
Auto License for the Town of Pamplin will be sold at the Town Hall during the month of January each day from 8:30 to 4:30 and from 9:00 to 12:00 on Saturday. However, no license will be issued to those who have not paid their personal property taxes in full.
12-16-1t

NOTICE

SEALED BIDS will be received by the State Forester until 2:00 P.M. Friday, January 7, 1977 for the purchase of 249,557 Board Feet of sawtimber on the Appomattox-Buckingham State Forest, Burnham 2 - Stand 16. Pine 182,349; Oak 26,650; Poplar 37,101; Miscellaneous 3,457.

For further particulars, contact W. C. Stanley, Superintendent, State Forests, Cumbeland, Va. - Phone 492-4121. 12-16-2t

CARD OF THANKS

I would like to take this opportunity to thank all my relatives and friends for the many acts of kindness shown me during my stay in the hospital and since my return home. Also for the food, flowers, cards, phone calls, and visits.
Emma McFadden
12-16-1p

I would like to express my deep appreciation to my friends, relatives, & neighbors for prayers, food, flowers, cards, visits, and all acts of kindness shown me and my family during my recent stay in the hospital and since my return home. I would also like to thank my pastor, Rev. Doyle Chauncey and Rev. Bob Reese and ministers from other churches for their prayers and visits.
Lucille Cyrus
12-16-1p

USED CARS • TRUCKS
CHRYSLER
Plymouth

1976 VOLARE Premier Sedan — All extras, like new, 4,000 Mi.
1976 CHRYSLER Cordoba— A real beauty, 9,000 Mi.
1975 DUSTER Sport Cpe.— Loaded with extras, a great buy!
1975 DATSUN B210— 2 Dr., HT, 23,000 Mi.
1975 VEGA— 2 Dr. Sedan, Std. shift, 11,000 Mi.
1975 FIAT Wgn.— Clean as a hound's tooth
1974 DUSTER Sport Cpe.— Radio, AT, PS, AC, one owner, 31,000 Mi.
1974 CHEVROLET Impala Sedan— One owner
1974 DODGE Cornet Sedan— Fully equipped, 23,000 Mi.
1973 TOYOTA Corona Deluxe Sedan— Radio, AT, AC, 39,000 Mi.
1973 VOLKSWAGEN— #5013, one owner, $1699.
1973 BUICK Electra Limited— 2 Dr., HT, #5058, One owner, $2799.
1973 DODGE Charger— 2 Dr., HT, All extras, one woner
1972 CHEVROLET Caprice— 4 Dr., HT, Priced A Special, $1799.
1972 RAMBLER Ambassador— Buy it, $1249.
1972 TOYOTA Mark II Wgn.— #5229, one owner, $1799.
1972 DODGE Swinger— 2 Dr., HT, radio, AT, AC
1971 FORD Galaxie— #5110, A Special, $1249.
1971 PLYMOUTH Fury Sedan — #5189, 40,000 Mi., $1499.
1971 CHRYSLER Newport— 2 Dr., HT, Clean, one owner
1970 PLYMOUTH Fury Sedan — #5005, AC, $899.
1970 CHRYSLER Newport Sedan— It is clean, one owner
1970 MAVERICK— Clean as a hound's tooth
1970 DUSTER 340 Sport Cpe.— A Sharp Car!
1969 PLYMOUTH Fury— 2 Dr., HT, #5115, $699.
1969 DODGE Polara— 4 Dr., HT
1968 CHRYSLER N.Y.— 4 Dr., HT, one owner
1967 PLYMOUTH Fury Sedan — Runs good

SPECIALS

#4355	66 PONTIAC	$399
#4446	68 PLYMOUTH	$599
#5895	66 PLYMOUTH	$499
#5346	70 PLYMOUTH Wgn.	$799
#5328	68 CHEVROLET	$299
#5151	69 BUICK	$599
#5094	68 MERCURY	$499
#5078	70 PLYMOUTH	$899
#5000	70 BUICK	$599

IF YOU DON'T KNOW CARS, BE SURE & KNOW YOUR DEALER
ADAMS MOTOR COMPANY
CHRYSLER-PLYMOUTH
813 Fifth
Fifth & Federal Streets
845-3456
New Car D.L. 146
Open 'Til 6 P.M.
Sat. 'Til 3:30 P.M.
Lynchburg, Virginia

LOST

LOST: LOST A MALE BORDER COLLIE. Black with white fur around neck. Answers to the name of MAX. Call 352-5005. 12-16-1t

LOST: Strayed - 3 Holstein Yearlings. Approximately 400 lbs. From R. L. Cordell's Farm. Rt. 1, Appomattox. Phone 352-5606. 12-16-1t

IT PAYS TO ADVERTISE IN THE TIMES-VIRGINIAN

181 Holsteins
Just Fresh or Springing
21 Registered-96 milking
QUALITY CATTLE
A LARGE NUMBER
Canadian Imports
AUCTION
Friday, Jan. 7,10:30 A.M.
"THE UDDER PLACE"
Powhatan Va.
Located 20 mi. West of Richmond
U.S. RT.60 at Flat Rock
For information contact
OWNBY AUCTION AND REALTY CO. INC.
1301 Hermitage Rd.
Richmond, Va.

PUBLIC NOTICE

NOTICE OF TRUSTEE'S AUCTION SALE

In execution of a certain deed of trust from Spear Mountain Associates, a Virginia limited partnership, to William I. Bandas and Walter F. Witt, Jr., Trustees, either of whom may act, dated October 9, 1973, and recorded October 9, 1973, in the Clerk's Office, Circuit Court of Buckingham County, Virginia, in Deed Book 91, page 368, and recorded on October 9, 1973, in the Clerk's Office, Appomattox Circuit Court, Virginia, in Deed Book 114, page 241, and rerecorded on October 11, 1973, in the Clerk's Office, Appomattox Circuit Court, Virginia in Deed Book 114, page 263, default having been made in the payment of the debt therein secured and being required to do so by the noteholder, the undersigned sole acting trustee, after giving fourteen days due notice to the owners of the real estate of the date, time, place and terms of sale, will offer for sale at public auction at the front door of the courthouse of the Circuit Court of Buckingham County, Virginia, on December 31, 1976, at 12:00 Noon, three parcels of real estate, the first being designated as Parcel A on the aforesaid Deed of Trust, containing 752.06 acres as shown on a plat of survey by Carroll Gillispie, C.L.S., S.B.C., dated April 28, 1961 and recorded April 9, 1963, in the Clerk's Office, Circuit Court of Buckingham County, Virginia, in Deed Book 70, page 166, and also recorded in the Clerk's Office, Circuit Court, Appomattox County, Virginia, in Deed Book 78, page 24; the second being designated as Parcel B on the aforesaid Deed of Trust, containing 96.2 acres as shown on plat of survey by Carroll Gillispie, C.L.S., S.B.C., dated October 28, 1969 and recorded March 13, 1970, in the Clerk's Office, Circuit Court, Buckingham County, Virginia, in Deed Book 82, page 145; and the third being designated as Parcel C on the aforesaid Deed of Trust, containing 198 acres, more or less, as shown on plat of survey made by Carroll Gillispie, C.L.S., S.B.C., dated September 16 and 20, 1970, and March 7, 1971, and recorded in the Clerk's Office, Circuit Court, Buckingham County, Virginia, with the deed recorded in Deed Book 90, page 297; all of said parcels being more particularly described in the aforesaid deed of trust to which reference is hereby made.

This sale is subject to a first deed of trust on Parcel C from Clayton C. Bryant and Virginia W. (L. or Lee) Bryant, his wife, to W. M. Abbitt and Williams S. Kerr, Trustees, dated June 4, 1973, and recorded June 14, 1973, in the Clerk's Office, Circuit Court, Buckingham County, Va., in Deed Book 90, page 300, in the original amount of $25,000.00 and interest.

Terms of Sale: Cash
A bidder's deposit of 10% may be required.

This Trustee's Auction Sale was previously scheduled to be held at 12:00 noon on December 3, 1976.

WILLIAM I. BANDAS
Sole Acting Trustee
12-9-4t

PUBLIC NOTICE

NOTICE OF TRUSTEE'S AUCTION SALE

Trustee's sale of 128 acres, more or less, Stonewall District, Appomattox County, Virginia

In execution of a certain deed of trust from R. G. Dawson, single, to W. M. Abbitt and W. S. Kerr, Trustees, of Appomattox, Virginia, either one or both of whom may act, dated March 14, 1973, and recorded April 2, 1973, in the Clerk's Office of the Circuit Court of Appomattox County, Virginia, in Deed Book 111, page 263, default having been made in the payment of the debt therein secured and being required to do so by the noteholder, the undersigned trustees, after giving due notice to the owners of the real estate of the date, time, place and terms of sale, will offer for sale at public auction at the front door of the courthouse of the Circuit Court of Appomattox County, Virginia, on January 15, 1977, at 10:00 A.M. that certain tract or parcel of real estate with buildings and improvements thereon, lying and being in Stonewall District, Appomattox County, Virginia, about ten miles West of Appomattox, Virginia, containing 128 acres,one rod and 13 poles, adjoining the lands of Clayton Bryant,Robert Winston,Young, and Joe Krajeski, being the identical land conveyed Erwin L. Chick by partition deed by A. B. Chick and others, recorded in the aforesaid Clerk's Office in Deed Book 17, page 116, and said tract of land is shown on a plat of survey on which is shown three tracts,one marked E. L. Chick, one A. B. Chick and one J. E. Chick, said plat gives the metes and bounds of said real estate and is recorded in the aforesaid Clerk's Office in Deed Book 17, at page 118, and being the identical tract of real estate that was conveyed unto R. G. Dawson by deed dated the 14th day of March, 1973, from Virginia C. Beard and others and recorded in the aforesaid Clerk's Office in Deed Book 111, page 261.

Terms of Sale: Cash
A bidder's deposit of 10% may be required.

W. M. ABBITT, Trustee
W. S. KERR, Trustee
12-16-30
1-6-13

Sheep, And More Counties, Qualify For Hay Drought Relief

S. Mason Carbaugh, Commissioner of the Virginia Department of Agriculture and Commerce, announced recently that the counties of Hanover, Dinwiddie, and Chesterfield have been added to the list of counties previously designated drought diaster areas in the Commonwealth of Virginia by the Federal Disaster Assistance Administration (FDAA).

These counties will now qualify for a federal subsidy for the cost of transportation for hay and silage. This brings the number of counties that currently qualify for drought relief assistance to 25. The new drought order, which was effective Nov. 30, 1976, also allows sheep producers in these counties to become eligible for the drought relief assistance programs.

The federal hay transportation assistance program, which is administered by the Agriculture Stablization and Conservation Service (ASCS), pays 80 percent of the freight cost for transporting hay to the affected areas. Assistance is limited to $12.50 per ton for silage and $50 per ton for hay or hay substitutes.

Governor Godwin, in his latest appeal to the FDAA, requested that sheep be included in the drought relief programs. Prior to this new order, only beef and dairy cattle producers were eligible for assistance.

Commissioner Carbaugh expressed the Department's appreciation to the Governor and to the various federal agencies involved, for their continued cooperation and support in obtaining the maximum possible assistance for Virginia's drought affected farmers.

FOR THE FINEST IN OFFICE SUPPLIES
SEE
THE TIMES-VIRGINIAN
Court Street
Appomattox, Va.

Richmonder Named Lung Association Regional Director

A Viet Nam veteran and graduate of Virginia Polytechnic Institute and State University, Taylor C. Wells of Richmond, has been appointed program director of the Virginia Lung Association's Tidewater Region. Dr. Forrest W. Pitts, VLA president and medical director of Blue Ridge Sanatorium, announced recently that Mr. Wells will assume duties in Newport News after completion of a brief training period at VLA headquarters in Richmond.

Before his recent appointment to the lung association post, Mr. Wells was director of health career program for the Virginia Council on Health and Medical Care. His five-year responsibilities with the council included educational programs in Virginia schools to inform students of opportunities available in health services, and working with the media to call attention to available training for future health careers for young people.

A member of the American Council on Health Manpower, the Peninsula Health Careers Committee, the Tidewater Health Careers Committee, and the Central Virginia Health Careers Council, Mr. Wells plans to incorporate these activities with those of the VLA Tidewater Youth Board of Directors. He is also a member of the Richmond and the Virginia Personnel & Guidance Associations, the Virginia Society for Hospital Public Relations, and the Richmond Host Lions Club.

As program director for the VLA Tidewater Region, which includes the counties of James City and York, and the cities of Hampton, Newport News, and Williamsburg, Mr. Wells will be responsible for programs such as the Life and Breath Clinc at Riverside Hospital in Newport News, where patients and their families are taught how to cope with lung disease problems. He will also work with the regional rehabilitation program, the CommonWealth Craft Guild, which provides classes to teach handicapped people a craft.

In commenting on his new position, Mr. Wells said, "I'm looking forward to working in the Tidewater area, where I hope to develop a strong volunteer corps for the lung association. They are needed for all activities, including fund raising events such as bowlathons and walkathons which support our projects aimed at the prevention and control of lung diseases.

"I invite anyone interested in assisting our efforts," he went on, "to call or come by the lung association regional office, 12258 Warwick Blvd., Newport News. The telephone number is 1-804-595-1184."

HOUSE FOR SALE

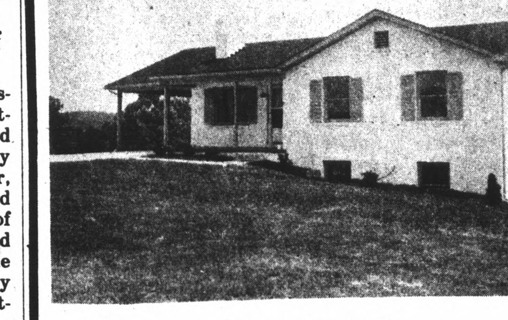

1.5 Acre Lot
3 Bedroom, 2 Baths,
Living Room, Family Room,
Kitchen
Full Basement
Heat Pump
Heating and Cooling.
Morningside Sub Division
Satisfactory Terms Available
J. E. SEARS & CO., INC.
Phone 352-7138 Appomattox, Virginia

Chestnut Grove

Sympathy is extended to the C. H. Morris family in the accidental death of Mrs. Morris's nephew, Ernest Cook, son of Mr. and Mrs. Ernest Cook of Covington, La. Mr. and Mrs. Roger Morris and Don Morris attended the funeral in Covington, La on Friday.

Mrs. W. T. Cook is improving at home after being a patient in the Stuart Circle Hospital in Richmond for two weeks.

Mrs. Charlie Forbes is suffering from an infected foot. We hope she will soon be well again.

Mr. and Mrs. Bob Bryan attended the Virginia Pork Industry Conference in Richmond last week.

The Chestnut Grove Club held its December meeting in the home of Mrs. Roger Morris with a luncheon and exchanging of gifts.

Mr. and Mrs. R. C. Moore Jr of Appomattox spent Sunday with her mother, Mrs. T. N. Saul.

Mrs. Helen Harris entertained the Young Adult Sunday School Class and their families at a Christmas Party Saturday night at her home.

Recent Sunday dinner guests of Mr. and Mrs. Bill Senger were Mr. and Mrs. Clarence Hicks and Mrs. Annie Flippin all of Richmond.

Mr. and Mrs. Clarence Senger of Dillwyn. Wayne Cook of Richmond spent the weekend with her parents The W. T. Cooks.

DUAL HERBICIDE IS LABELED FOR NUTSEDGE GRASSES IN CORN

Dual ® 6E preemergency herbicide has received label acceptance from the Environmental Protection Agency for full-season control of most annual grasses, yellow nutsedge and certain broadleaf weeds in corn. Ciba-Geigy Corporation's new herbicide is registered for use alone and in tank mixes with AAtrex ® 80W and 4L herbicide.

Used alone, Dual controls barnyardgrass (watergrass), crabgrass, fall panicum, foxtail millet, foxtails (gaint, green and yellow), pigweed, witchgrass, and yellow nutsedge. The tank mix with AAtrex also controls such weeds as cocklebur, lambsquarters, ragweed, smartweed, velvetleaf and many other problem weeds.

Mixing is easy with the emulsifiable-concentrate liquid. Dual 6E will be marketed in five-gallon cans containing six pounds or active ingredient per gallon.

The chemical should be sprayed on the soil surface using a minimum of 15 gallons of water per acre. If rain is insufficient within seven days after application, Dual can be incorporated into the top one inch of soil using a rotary hoe or rolling cutlivator.

The compound is cleared for use on corn grown for grain. The Environmental Protection Agency (EPA) prohibits using the material in 1977 on sweet corn, popcorn, or corn for grazing, fodder, or silage. Only corn may be planted on treated acreage during the following crop year. The chemical is not labeled in Wisconsin for 1977.

Spend A Day In Your Attic And Save About $ 150 A Year -
Based On Heating And Cooling Savings On A 1,000 sq. ft. Uninsulated Attic
$3\frac{1}{2}$" For Walls — **$9\frac{1}{2}$¢ sq. ft.**
6" For Ceilings — **17¢ sq. ft.**
Cut back your fuel bills while you add comfort and do your part to help conserve our dwindling natural resources – buy and install Owens-Corning Fiberglas Insulation now for 4-season benefits! Fiberglas deadens outside noises too; makes your home feel larger, more spacious. Roll and batt style Fiberglas is clean and easy to install – lay 6" in your attic, 3½" under floors and walls for year round comfort and fuel savings!
1926 – OUR 50TH YEAR – 1976
J. E. Sears & Co., Inc.
"Everything to build anything"
Appomattox, Va.

Specially Priced
BUY NOW and SAVE
HOLIDAY VALUES from MAGNAVOX
The perfect GIFT!
Decorator Stereo
creates Dimensional Sound Beautifully. Inexpensively.

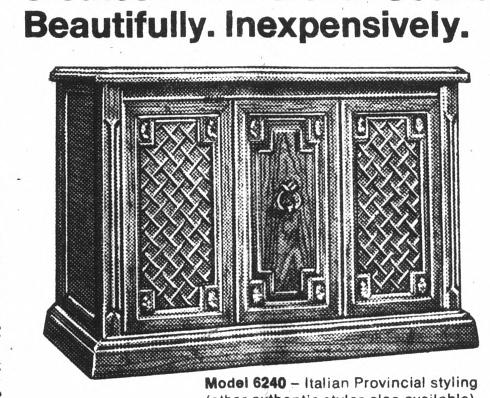

Model 6240 – Italian Provincial styling (other authentic styles also available)

SPECIAL PRICE $299.95
- Space-saving in size
- Modest in price
- Big in quality performance features

Unlike ordinary consoles that have only front-fired speakers, this fine furniture cabinet has four front and side-fired speakers to create *Dimensional Sound* to surround you with richer, fuller music from radio, records or optional tape equipment. *Dimensional Sound* in beautiful Decorator Stereo by Magnavox – a total listening experience not even a component can match. Experience that added dimension for yourself.

MAGNAVOX
QUALITY IN EVERY DETAIL
HARRY HAGA
PROUDLY SERVING LYNCHBURG FOR 28 YRS.
2400 Wards Road, 239-6921 Lynchburg, Va. Pittman Plaza, 845-4061

FOR SALE

FURNITURE -HOUSEHOLD GOODS
No one beats Bennie's prices! You'll find lots of furniture bargains on everyting from sofas to bunk beds at Bennie's Homes and Furniture of Lynchburg. Come to our showrooms of new and used furniture on 29 South just past the Airport Road. Call Collect 239-0365. Open 7 Days a week. Financing available.
Bennie's Mobile Homes Inc.
12-16-15t

FOR SALE

MOBILE HOMES
Mobile homes, modular - homes, doublewides, used homes, repos, land tracts, lots well and septic tank installation. Bennies Homes and Furniture of Lynchburg has your best housing buy. Locally owned;, family operated; open 7 days a week. Located on 29 South near the Lynchburg Airport. Call collect 239-0365. Bennie's sells furniture too!.
Bennie's Mobile Homes Sales Inc.
12-16-15t

ART SUPPLIES
SEE
THE TIMES-VIRGINIAN
COURT ST

Falling River Realty Co., Inc.

appomattox, virginia

real estate
insurance
REALTOR®

"In the Heart of Historic Virginia" DAN W. HERNCALL — BROKER

APPOMATTOX CO. - Good 3 bedroom $1\frac{1}{2}$ story bungalow situated on over 3 acres just $4\frac{1}{2}$ miles out of town. Large living room and dining room, kitchen, and full bath. Plenty of storage area. Two small storage buildings. Land is perfect for livestock and gardening. Home needs minor repairs but is a real bargain at only $22,500.00.

APPOMATTOX CO. - Completely remodelled 2 bedroom bungalow on large 2 acre lot with plenty of trees. Large living room, dining room, and modern kitchen with all appliances. Nice utility room, porch, and full bath. Large storage building and plenty of garden space. Located in a nice neighborhood less than 4 miles from town. This home is in very good condition and is selling for only $29,500.00.

APPOMATTOX COUNTY - 67 acre farm just ... S. 460 only three miles from town. Beautiful two story residence recently remod... 4 bedrooms, fully equipped modern kitchen, dining room, living room and fami... fireplace. Small orchard, sixty acres in excellent pasture, fenced and cross-f... well watered. Also 52' x 60' pole barn with livestock pens for cattle or horses, sma... ant house, and other misc. buildings. Priced at $110,000.00. SOLD

APPOMATTOX CO- $5\frac{1}{2}$ acres with some good open land only five miles from town on a secluded state road. Balance in very nice woodland. Beautiful homesite or mini-farm. Only $6,000.00.

APPOMATTOX COUNTY- Historic old $2\frac{1}{2}$ story home - -built in 1850's with over 2,000 sq. ft. of living area - - Ripe for remodelling. Includes a small pond and 9.8 acres land, located seven miles from town. Tremendous potential for only $22,500.00.

DRASTIC PRICE REDUCTION FOR QUICK S... ...edroom frame home on ½ acre lot in very nice residential section near downtown ...hool.. Living room, dining room, large kitchen, full bath, utility room, screened ... brick patio. This home needs repair but is a tremendous buy at only $18,000.00. SOLD

BUCKINGHAM COUNTY- Two story frame farmhouse in excellent condition located on 12 acres of land with 6 acres open. Four bedrooms, large kitchen, new garage and workshop. Nice spring branch on the property. A real bargain at only $40,000.00.

You Can **LIST** Your Property With Any Real Estate Agency. If You Want It **SOLD** - Contact Us.

APPOMATTOX COUNTY- Immaculate 3 bedroom brick rancher on ½ acre lot 7 miles out of town. Home contains over 1700 sq. ft. of living area and features a foyer, living room with fireplace, dining room, family room, modern kitchen with built-in appliances, 2 full ceramic tile baths, and a large utility room. There is also an attached 2 car garage, a flagstone patio, and a good storage building. Home has central air and is in excellent condition. Priced at only $51,400.00.

APPOMATTOX COUNTY - $138\frac{1}{2}$ acre farm just 5 miles from town. Fenced and cross-fenced. Several nice streams, 30 acres in pasture, balance in good timber. Six-room frame house. Good barns. Excellent views of the mountains. Only $62,500.00.

APPOMATTOX COUNTY- Beautifully remodelled ... story home on 9.3 acres in quiet residential section. Excellent neighborhood and ...n. This home features living room, dining room, den, modern kitchen, utility roo... porch, 4 large bedrooms, and 2 full baths. Two large porches. Completely re... 1976 with new plumbing, wiring, and heating system. Full basement and 2 good ... buildings. Must be seen to be appreciated. Priced at only $52,500.00. SOLD

APPOMATTOX - Exceptional 3 bedroom bungalow on a nicely landscaped ¾ acre lot in a good neighborhood. Living room, large eat-in kitchen, utility room and full ceramic bath. Large front porch, utility building and lots of shade trees. Home is in excellent condition and is selling for only $25,750.00.

REDUCED $1,000! - Good 3 bedroom brick home on ¾ acre lot 5 miles out of town - Living room with fireplace, den, kitchen, and utility room - New roof and good storage building - Only $23,900.00.

APPOMATTOX COUNTY - 175 acre farm - only 3 miles from town in an excellent area. The $1\frac{1}{2}$ story frame home is situated on a beautiful site. With some repairs and modernization it could be quite livable for a small family. The 125 acres of open land are equally divided between permanent pasture and cropland. This is an unusually nice working cattle farm with abundant water, excellent fencing, and livestock handling facilities - Priced at only $125,000.00.

REDUCED $2,000 - $1\frac{1}{2}$ story home in excellent residential neighborhood - Featuring 4 bedrooms, 2 full baths, large living room and kitchen, dining room and office - Full basement with family room - Central Air and shady lot - Only 29,900.00.

DAN HERNCALL
HOME: 392-6833

JIM NOLEN
HOME: 352-7225

These are only a few of the more than 150 quality properties we have for sale in a twelve county area. We have many fine residential properties and farms from 5 to 900 acres plus many commercial and investment properties. Free brochures are available on all of our listings. If you have property to sell or are looking to buy property, your best bet is to see us first — Appomattox' first and largest realtor.

REALTOR® REALTOR®

p.o. box 938 triangle plaza (804) 352-7195

DEC